

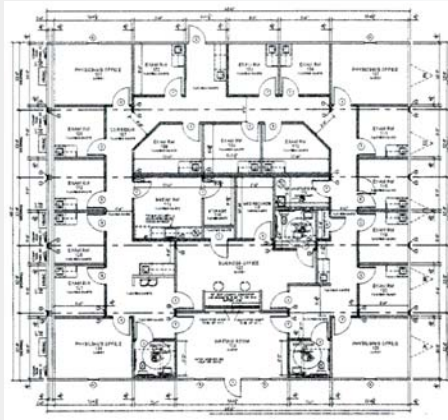

EXPECT MORE. WE'LL DELIVER.™

MODULAR MEDICAL FACILITY



Project Capsule: Atoka County Medical Facility

This 60'x60' (5-unit) modular building sits in front of the Atoka County Hospital, and is used for an overflow for the hospital, to give patients faster service and more time for care, while also providing the doctors with additional work space.

The building has thirteen exam rooms, four physicians offices, one business office, one waiting room, one breakroom, one records room, two nurses stations, three restrooms, and three storage closets.

The interior of this building has VCG throughout and ceramic tile for the flooring. The exterior is a hardie panel siding that was held up 2' from the bottom of the building. The bottom part of the building was finished out in brick.



Experience You Can Trust, Quality You Demand. Expect More. We'll Deliver.

When time is of the essence, the quick construction time of modular buildings make them ideal for temporary or permanent space needs. Modular buildings occupy 50% sooner and save up to 40% of cost vs. traditional "stick-built" construction. With locations nationwide, we can design and install your modular building no matter where you need it. Ask us about our flexible rent, lease or purchase plans. To learn more about Pac-Van modular buildings go to: www.pacvan.com/modular-buildings.