

Modular Classrooms - Rocky Mountain Schools

Occupy 50% sooner and save up to 40% of cost vs "stick-built" construction

This 35,568 square foot campus consists of 3 modular buildings. The administration modular includes 9 offices and a 5,000 square foot multi-purpose room as well as 4 special use classrooms. The classroom moduls have a center common area. The administration area is in the center with classrooms on both sides. They are positioned at the site in a "U" shape to allow for a central playground.

The main entrance area was recessed by 10 feet to accent the main doors. Gas RTU's were used to allow separate zones for each of the 28 classrooms. This also reduces the electrical requirement at the site and lowers utility bills. All the classrooms have exterior doors for a convenient and safe environment for the students.

For this project, carpet tiles were used for longer durability and allow for easy replacement of worn areas over time. This is just one of the many options available in a Pac-Van modular building.

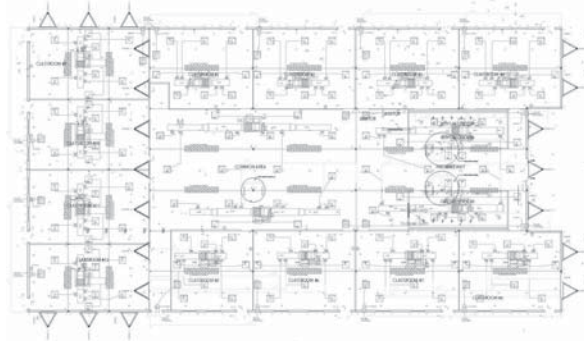

Experience You Can Trust - Quality You Demand

When time is of the essence, the quick construction time of modular buildings make them ideal for temporary or permanent educational applications. Pac-Van offers flexible lease or purchase plans. Learn more about modular buildings at:

www.pacvan.com/modular-schools.aspx

Nationwide 800.586.1295

**We've put thousands of U.S. businesses in space™
Modular Buildings - Mobile Offices - Storage Equipment**

